

INFO	NAME	ID	YEAR OF BIRTH	STUDY DATE
	icobrain tbi CT	ICO-ID	1983	2016-01-01
QC	STATUS	REMARKS		
	Approved	No remarks.		

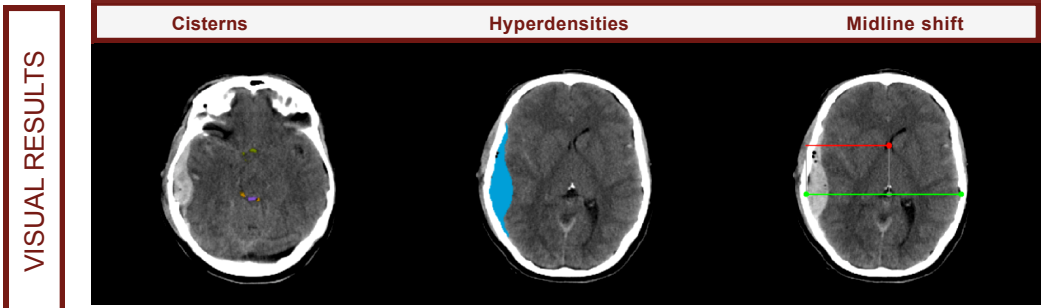

MASS EFFECT

Hyperdensities	Epidural	Subdural	Intraparenchymal	Sum
Largest	40.4 ml	0.0 ml	0.0 ml	-
Total	40.4 ml	0.0 ml	0.0 ml	40.0 ml

Cisterns	Suprasellar	Prepontine and ambient	Quadrigeminal
Volume	3.0 ml*	4.3 ml*	2.3 ml*
Normal range	3.8 - 8.3 ml*	4.8 - 16.6 ml*	2.0 - 7.5 ml*
Normative percentile	< 1	< 1	3.2

Ventricles	Left lateral	Right lateral	Fourth
Volume	8.4 ml*	2.6 ml*	0.7 ml*
Normal range	2.2 - 35.6 ml*	2.2 - 29.0 ml*	0.2 - 3.2 ml*
Normative percentile	23.5	<1	23.2

* Displayed brain volumes are scaled for head size. The scaling factor for this patient is 0.78.

Lateral ventricles asymmetry index	
Asymmetry index	-105 %
Normal range	-80.4 - 46.3 %
Normative percentage	<1

Midline shift	
Displacement	4.3 mm

